

## Biometric Registration Update | 9 May 2018

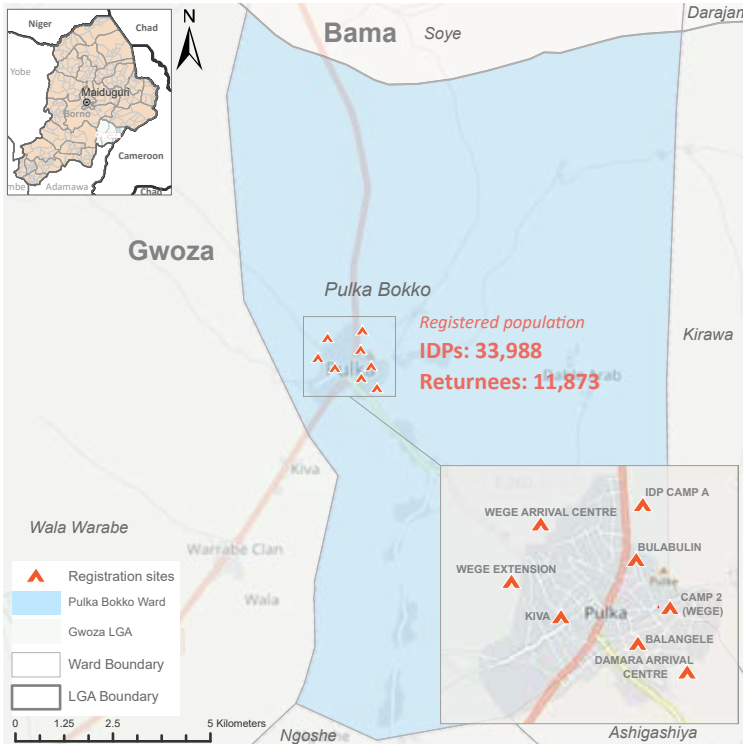

**Total Registered**  
**45,861** individuals  
**10,297** households

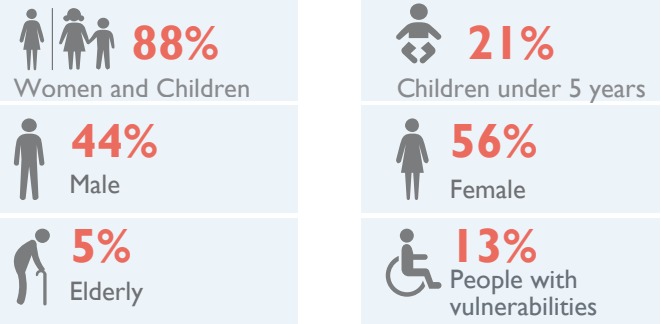

### Household size distribution

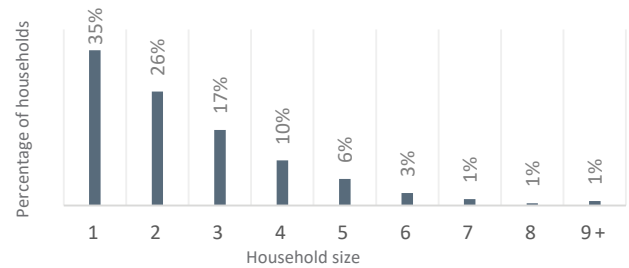

Recently concluded Biometric Registration of over 5,000 new arrivals in Pulka/Bokko ward of Gwoza Local Government Area (LGA), within the period of 22 February–22 April 2018, has brought the total number of displaced persons and returnees in Pulka to 45,861 individuals (10,297 households). The average family size within the location is 2.5, with 61 per cent of families comprising of 1-2 members; 27 per cent comprising of 3-4 members; 9 per cent comprising of 5-6 members; 2 per cent comprising of 7-8 members; and 1 per cent comprising of 9 or more family members. Seventy four per cent of the registered population are IDPs, while twenty six per cent are returnees.

During the registration exercise, the enumerators collected vulnerability data to identify individuals who may require additional humanitarian assistance. Out of the total population registered, 13 per cent are experiencing at least one of the vulnerabilities (shown below). Vulnerability figures are obtained through interviews with heads of households, in the presence of other family members.

Sixty six per cent of the people registered in Pulka originate from the town, 34 per cent were from other surrounding wards in Gwoza LGA, 4 per cent were originally from Bama LGA and 3 per cent have been displaced from other LGAs.

Location details			Total				Male				Female			
Place of registration	Site type	SSID	HH	Ind	Male	Female	0-4 y	5-17 y	18-59 y	60+ y	0-4 y	5-17 y	18-59 y	60+ y
WEGE ARRIVAL CENTRE	Camp site	BO_S239	1,533	5,531	2,328	3,203	729	1,049	436	114	699	1,061	1,295	148
IDP CAMP A	Camp site	BO_S112	659	2,862	1,185	1,677	301	642	192	50	340	689	524	124
CAMP 2 (WEGE)	Camp site	BO_S224	537	2,758	1,150	1,608	284	613	208	45	320	716	483	89
WEGE EXTENSION	Camp site	BO_S246	574	2,787	1,174	1,613	315	611	186	62	338	676	528	71
DAMARA ARRIVAL CENTER	Collective Settlement	BO_S110	1,045	5,295	2,372	2,923	489	1,111	629	143	531	1,178	1,079	135
BULABULIN	Host Community site	BO_H122	429	1,855	831	1,024	165	369	240	57	202	394	365	63
BALANGELE	Host Community site	BO_H120	2,266	9,436	4,259	5,177	927	1,915	1,136	281	935	1,941	1,956	345
KIVA	Host Community site	BO_H118	3,254	15,337	7,012	8,325	1,606	3,376	1,653	377	1,501	3,387	2,993	444
<b>Total registered</b>			<b>10,297</b>	<b>45,861</b>	<b>20,311</b>	<b>25,550</b>	<b>4,816</b>	<b>9,686</b>	<b>4,680</b>	<b>1,129</b>	<b>4,866</b>	<b>10,042</b>	<b>9,223</b>	<b>1,419</b>
<b>Percentage</b>				<b>100%</b>	<b>44%</b>	<b>56%</b>	<b>11%</b>	<b>21%</b>	<b>10%</b>	<b>2%</b>	<b>11%</b>	<b>22%</b>	<b>20%</b>	<b>3%</b>

\* The registered people in host community sites include Returnees and IDPs residing in the host communities

### Period of displacement of registered individuals



### Vulnerabilities

13 per cent of the population are vulnerable

