

SITE PROFILE

Tacul Elementary School

Brgy. Tacul, Magsaysay, Davao del Sur

161	619	LATITUDE 6.8077778
FAMILIES	PERSONS	LONGITUDE 125.0861111

PRIORITY NEEDS

1st priority	Livelihood
2nd priority	WASH
3rd priority	Shelter

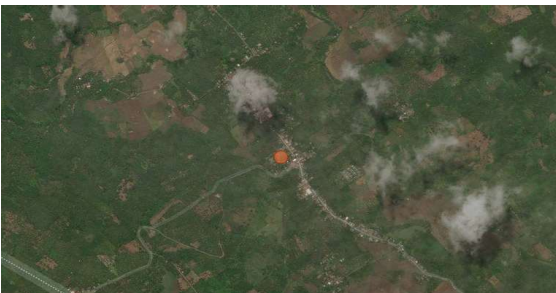
REASONS PREVENTING RETURN OF IDPs

Place of origin in danger zone

The Department of Education mandates that schools can only be used as evacuation centers for a maximum of 15 days. Medium- to long-term site infrastructure is not advisable for these types of sites at the moment. Relocation options need to be found for IDPs in these types of sites, as school will resume on Nov 12. There are also tents that needs to be moved.

SITE DETAILS

Survey date	11 November 2019
Site ID	12
Site type	School
Site classification	Government-identified EC
Date majority displaced	30 October 2019

CAMP COORDINATION AND CAMP MANAGEMENT

Site Management Committee (SMC)	Yes
IDPs members of SMC	No data
Organization/agency managing the site	Government
Registration activity	Yes
Service providers contact list visible on-site	Yes

SHELTER AND NON-FOOD ITEMS (NFIs)

Most common type of shelter	Self-made tent/makeshift shelter
Available NFIs	Blanket, mattress, hygiene kits

WATER, SANITATION AND HYGIENE

Main source of water	Water system
Distance to main source of water	Onsite (>20 minutes)
Number of functioning toilets	4
Separate male and female latrines	No
Separate male and female bathing areas	No
Solid waste management	Unknown

FOOD AND NUTRITION

Frequency of food distribution	Irregular
Supplemental feeding for pregnant/lactating	No
Supplemental feeding for children	No

HEALTH

Prevalent health problems	Cough
Distance to nearest health facility	No data

EDUCATION

Access to formal/informal education	No
Number of children attending school	None
Distance to nearest education facility	0-1 km

PROTECTION

Frequency of psychosocial support	Irregular
Security provided on-site	Yes
Security incidents are reported	No
Lighting in majority of communal points	Adequate

LIVELIHOOD

Typical sources of livelihood	Unknown
-------------------------------	---------

INFORMATION NEEDS

Return, resettlement or migration options

Information on groups with special needs is available upon request by parties with Data Sharing Agreements with IOM.